

PIANO SCORE

18TH SELECTION ALBUM OF
PIANO TEN THOUSAND LEAVES

chair house

chair house

*piano ten thousand leaves
18th collection album*

at chair house Virtual Exhibition - Concert on Oct. 10, 2020

01 something slightly battered by the years - #1427 美しき時の流れの中で

from 18th selection album of piano ten thousand leaves

by chair house

con sentimento

Piano score for the piece "something slightly battered by the years" (美しき時の流れの中で). The score is written for piano in 4/4 time, featuring a key signature of two sharps (F# and C#). The tempo/mood is marked *con sentimento*. The score consists of five systems of music, each with a system number (1, 4, 7, 9, 11) indicating the starting measure. The notation includes various musical elements such as triplets, slurs, and dynamic markings. The piece is characterized by a gentle, flowing melody in the right hand, often accompanied by a more active, rhythmic bass line. The overall mood is nostalgic and tender, reflecting the title's theme of time's passage.

13

15

17

19

22

24

Measures 24-25 of a musical score in D major (two sharps). The score is written for piano with a grand staff (treble and bass clefs). Measure 24 features a complex rhythmic pattern with eighth and sixteenth notes, including a triplet of eighth notes in the bass clef. Measure 25 continues the pattern with more triplets and sixteenth notes. The key signature is D major, indicated by two sharps (F# and C#).

26

Measures 26-27 of the musical score. Measure 26 shows a melodic line in the treble clef with a slur over a group of notes, and a bass clef line with a triplet of eighth notes. Measure 27 continues the melodic line in the treble clef and has a final chord in the bass clef. The key signature remains D major.

espressivo

The score is written for piano in 3/4 time, key of B-flat major. It consists of 24 measures, divided into five systems of four measures each. The tempo/style marking is *espressivo*. The notation includes various musical elements such as triplets, sixteenth-note runs, and sustained chords. The first system (measures 1-4) begins with a triplet in the bass and a sixteenth-note run in the treble. The second system (measures 5-8) continues with similar textures, including a triplet in the bass and a sixteenth-note run in the treble. The third system (measures 9-12) features a triplet in the bass and a sixteenth-note run in the treble. The fourth system (measures 13-16) includes a triplet in the bass and a sixteenth-note run in the treble. The fifth system (measures 17-20) features a triplet in the bass and a sixteenth-note run in the treble. The sixth system (measures 21-24) concludes the piece with a triplet in the bass and a sixteenth-note run in the treble.

22

Measures 22-23 of a musical score in B-flat major. Measure 22 features a treble staff with a half note B-flat, a quarter rest, and a half note D-flat, and a bass staff with a half note B-flat, a quarter note G, and a half note F. Measure 23 features a treble staff with a half note B-flat, a quarter note G, and a half note F, and a bass staff with a half note B-flat, a quarter note G, and a half note F. Both measures include a triplet of eighth notes in the treble staff and a triplet of eighth notes in the bass staff.

24

Measures 24-25 of a musical score in B-flat major. Measure 24 features a treble staff with a half note B-flat, a quarter note G, and a half note F, and a bass staff with a half note B-flat, a quarter note G, and a half note F. Measure 25 features a treble staff with a half note B-flat, a quarter note G, and a half note F, and a bass staff with a half note B-flat, a quarter note G, and a half note F. Both measures include a triplet of eighth notes in the treble staff and a triplet of eighth notes in the bass staff.

27

Measures 27-28 of a musical score in B-flat major. Measure 27 features a treble staff with a half note B-flat, a quarter note G, and a half note F, and a bass staff with a half note B-flat, a quarter note G, and a half note F. Measure 28 features a treble staff with a half note B-flat, a quarter note G, and a half note F, and a bass staff with a half note B-flat, a quarter note G, and a half note F. Both measures include a triplet of eighth notes in the treble staff and a triplet of eighth notes in the bass staff.

30

Measures 30-31 of a musical score in B-flat major. Measure 30 features a treble staff with a half note B-flat, a quarter note G, and a half note F, and a bass staff with a half note B-flat, a quarter note G, and a half note F. Measure 31 features a treble staff with a half note B-flat, a quarter note G, and a half note F, and a bass staff with a half note B-flat, a quarter note G, and a half note F. Both measures include a triplet of eighth notes in the treble staff and a triplet of eighth notes in the bass staff.

pastoso

6

13

18

24

29

Measures 29-31. The key signature is two sharps (F# and C#). The music features complex rhythmic patterns with triplets and sixteenth notes in both staves.

32

Measures 32-33. The key signature is two sharps (F# and C#). The music continues with triplets and sixteenth notes, showing a continuation of the complex rhythmic patterns.

34

Measures 34-37. The key signature is two sharps (F# and C#). The music features a mix of eighth notes, sixteenth notes, and triplets, with some rests in the right hand.

38

Measures 38-39. The key signature is two sharps (F# and C#). The music concludes with a final measure in measure 38, followed by a double bar line in measure 39.

misterioso

This piano score is written for a grand piano in 4/4 time, featuring a key signature of two flats (B-flat and E-flat). The tempo and mood are indicated as *misterioso*. The score is divided into five systems, each with a measure number (1, 4, 7, 10, 13) at the beginning of the first staff. The notation includes a variety of musical elements: eighth and sixteenth notes, rests, and triplet markings (indicated by a '3' over a bracket). The right hand often plays chords and moving lines, while the left hand provides harmonic support with chords and occasional melodic fragments. The piece concludes with a final chord in the right hand and a sustained bass note in the left hand.

15

Measures 15-16 of a musical score in B-flat major. Measure 15 features a complex piano accompaniment with sixteenth-note patterns in the right hand and chords in the left. Measure 16 shows a melodic line in the right hand and a bass line in the left, with a triplet of eighth notes marked with a '3' and an accent.

17

Measures 17-19 of the musical score. Measure 17 continues the piano accompaniment. Measure 18 features a melodic line in the right hand and a bass line in the left. Measure 19 shows a melodic line in the right hand and a bass line in the left, with a triplet of eighth notes marked with a '3' and an accent.

20

Measures 20-22 of the musical score. Measure 20 features a melodic line in the right hand and a bass line in the left. Measure 21 shows a melodic line in the right hand and a bass line in the left. Measure 22 features a melodic line in the right hand and a bass line in the left, with a triplet of eighth notes marked with a '3' and an accent.

23

Measures 23-25 of the musical score. Measure 23 features a melodic line in the right hand and a bass line in the left, with a triplet of eighth notes marked with a '3' and an accent. Measure 24 shows a melodic line in the right hand and a bass line in the left. Measure 25 features a melodic line in the right hand and a bass line in the left, with a triplet of eighth notes marked with a '3' and an accent.

quinto

Piano score for the piece "talking around the edges of things again" (私の話を聞いてください). The score is written for piano and is marked *quinto*. It consists of five systems of music, each with a treble and bass staff. The key signature is one sharp (F#) and the time signature is 3/4. The score includes various musical notations such as notes, rests, and triplets. The first system (measures 1-5) features a treble staff with a triplet of eighth notes in measure 1 and a bass staff with a triplet of eighth notes in measure 1. The second system (measures 6-10) continues the melody in the treble staff and provides a harmonic accompaniment in the bass staff. The third system (measures 11-15) shows a more complex texture with multiple voices in both staves. The fourth system (measures 16-19) features a treble staff with a triplet of eighth notes in measure 16 and a bass staff with a triplet of eighth notes in measure 16. The fifth system (measures 20-23) concludes the piece with a final cadence in both staves.

21

Measures 21-22 of a musical score in D major. Measure 21 features a treble staff with a triplet of eighth notes (F#4, G#4, A4) and a bass staff with a triplet of eighth notes (B3, C4, D4). Measure 22 continues the melody in the treble staff and has a whole rest in the bass staff.

23

Measures 23-24 of a musical score in D major. Measure 23 has a treble staff with a half note (F#4) and a bass staff with a triplet of eighth notes (B3, C4, D4). Measure 24 has a treble staff with a half note (A4) and a bass staff with a half note (B3).

25

Measures 25-27 of a musical score in D major. Measure 25 features a treble staff with a triplet of eighth notes (F#4, G#4, A4) and a bass staff with a triplet of eighth notes (B3, C4, D4). Measure 26 has a treble staff with a half note (A4) and a bass staff with a half note (B3). Measure 27 has a treble staff with a half note (F#4) and a bass staff with a half note (B3).

28

Measures 28-31 of a musical score in D major. Measure 28 has a treble staff with a half note (F#4) and a bass staff with a half note (B3). Measure 29 has a treble staff with a half note (G#4) and a bass staff with a half note (B3). Measure 30 has a treble staff with a half note (A4) and a bass staff with a half note (B3). Measure 31 has a treble staff with a half note (F#4) and a bass staff with a half note (B3).

32

Measures 32-34 of a musical score in D major. Measure 32 has a treble staff with a half note (F#4) and a bass staff with a triplet of eighth notes (B3, C4, D4). Measure 33 has a treble staff with a half note (G#4) and a bass staff with a half note (B3). Measure 34 has a treble staff with a half note (A4) and a bass staff with a half note (B3).

misterioso

This piano score is written for a grand piano in 4/4 time with a key signature of two sharps (F# and C#). The tempo/mood is marked 'misterioso'. The score is divided into five systems, each with a measure number at the beginning of the first staff: 1, 5, 8, 11, and 13. The notation includes various musical elements such as eighth and sixteenth notes, rests, and triplets. The right hand often features more complex, flowing lines, while the left hand provides harmonic support with chords and moving bass lines. The piece concludes with a final chord in the right hand and a sustained bass note in the left hand.

15

Measures 15 and 16 of a musical score in A major (two sharps). The right hand features a melodic line with eighth and sixteenth notes, including a triplet in measure 15. The left hand provides harmonic support with chords and single notes.

17

Measures 17, 18, and 19. Measure 17 includes a triplet in the left hand. Measure 18 features a triplet in the right hand. Measure 19 continues the melodic and harmonic development.

20

Measures 20, 21, and 22. Measure 20 contains a triplet in the right hand. Measure 21 has a triplet in the left hand. Measure 22 concludes the section with a final chord.

23

Measures 23 and 24. Measure 23 features a triplet in the left hand. Measure 24 ends the piece with a final chord and a double bar line.

sensibile

The piano score is written for a single instrument in 4/4 time, key of D major (two sharps). It consists of 8 measures, divided into four systems of two staves each. The tempo/style is marked *sensibile*.

- Measure 1:** The left hand plays a series of eighth notes (D4, E4, F#4, G4, A4, B4, C5, B4, A4, G4, F#4, E4, D4) with a fermata over the final D4. The right hand plays a half note D5, followed by a half rest.
- Measure 2:** The left hand continues the eighth-note pattern. The right hand plays a half note D5, followed by a half rest.
- Measure 3:** The left hand plays a triplet of eighth notes (D4, E4, F#4) followed by a half note G4. The right hand plays a half note D5, followed by a half rest.
- Measure 4:** The left hand plays a half note D4, followed by a half rest. The right hand plays a half note D5, followed by a half rest.
- Measure 5:** The left hand plays a half note D4, followed by a half rest. The right hand plays a half note D5, followed by a half rest.
- Measure 6:** The left hand plays a half note D4, followed by a half rest. The right hand plays a half note D5, followed by a half rest.
- Measure 7:** The left hand plays a half note D4, followed by a half rest. The right hand plays a half note D5, followed by a half rest.
- Measure 8:** The left hand plays a half note D4, followed by a half rest. The right hand plays a half note D5, followed by a half rest.

10

Measures 10 and 11 of a musical score in D major. Measure 10 features a bass line with a triplet of eighth notes (F#, A, C) and a treble line with a triplet of eighth notes (D, F#, A). Measure 11 continues the bass line with a triplet of eighth notes (B, D, F#) and the treble line with a triplet of eighth notes (G, B, D).

12

Measures 12 and 13 of a musical score in D major. Measure 12 features a bass line with a triplet of eighth notes (E, G, B) and a treble line with a triplet of eighth notes (A, C, E). Measure 13 continues the bass line with a triplet of eighth notes (F#, A, C) and the treble line with a triplet of eighth notes (B, D, F#).

15

Measures 14 and 15 of a musical score in D major. Measure 14 features a bass line with a triplet of eighth notes (G, B, D) and a treble line with a triplet of eighth notes (A, C, E). Measure 15 continues the bass line with a triplet of eighth notes (F#, A, C) and the treble line with a triplet of eighth notes (B, D, F#).

16

Measures 16 and 17 of a musical score in D major. Measure 16 features a bass line with a triplet of eighth notes (E, G, B) and a treble line with a triplet of eighth notes (A, C, E). Measure 17 continues the bass line with a triplet of eighth notes (F#, A, C) and the treble line with a triplet of eighth notes (B, D, F#).

18

Measures 18 and 19 of a musical score in D major. Measure 18 features a bass line with a triplet of eighth notes (G, B, D) and a treble line with a triplet of eighth notes (A, C, E). Measure 19 continues the bass line with a triplet of eighth notes (F#, A, C) and the treble line with a triplet of eighth notes (B, D, F#).

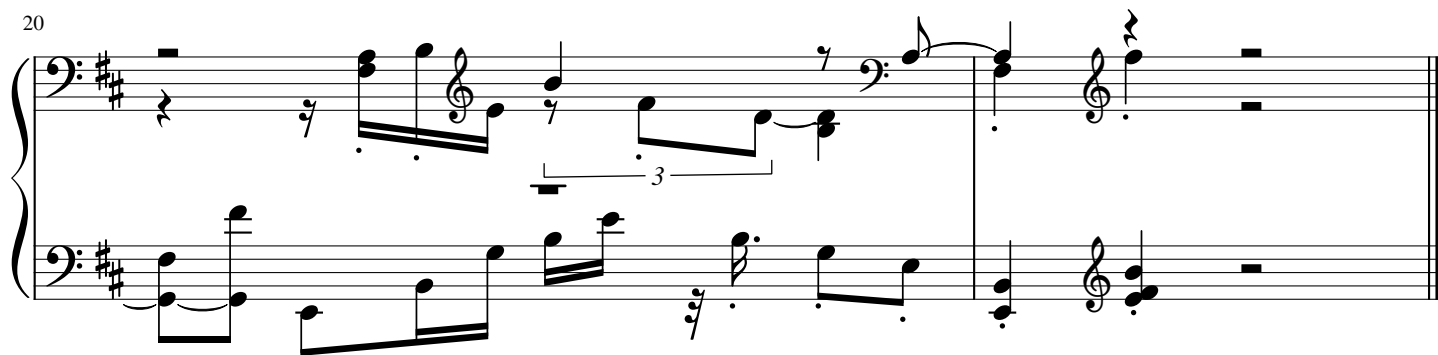

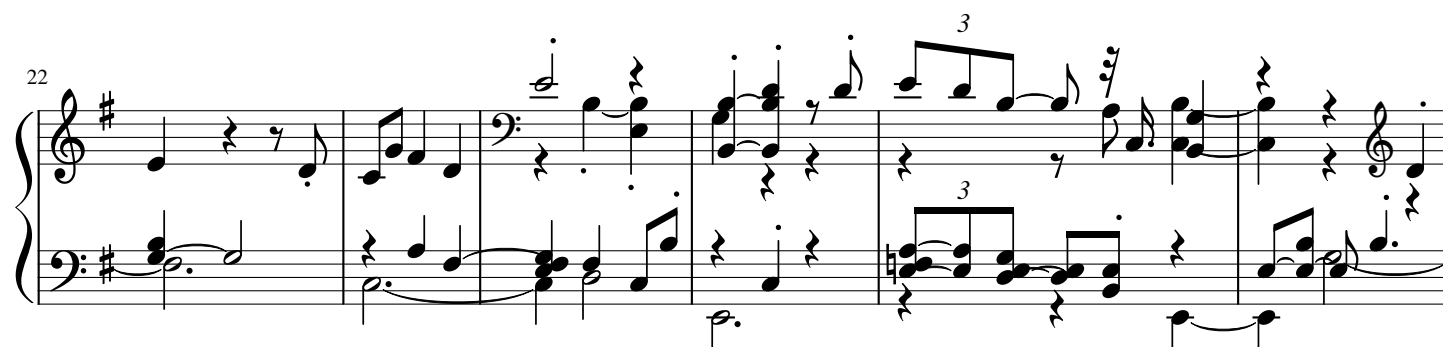
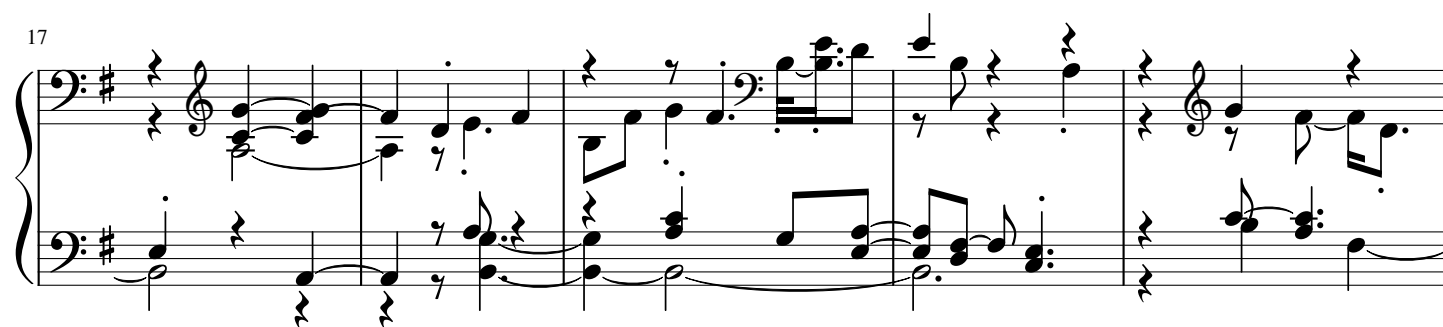
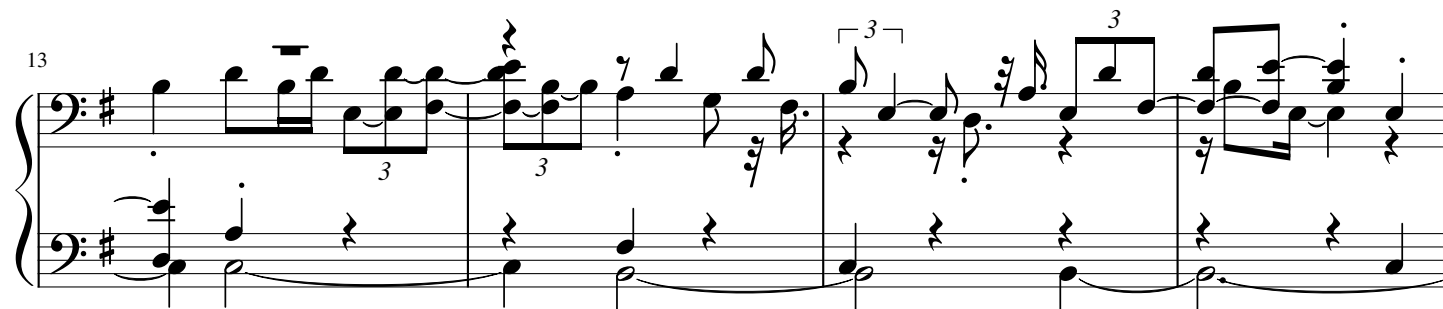
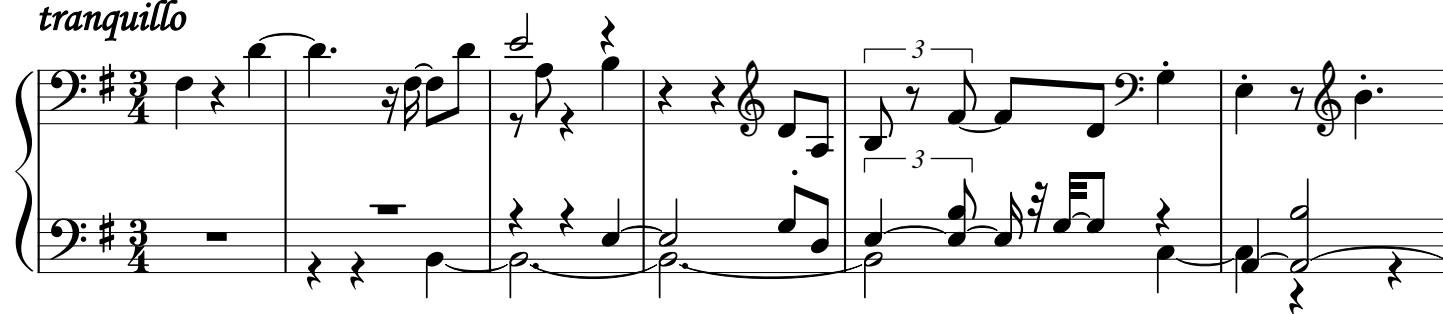
tranquillo

28

3

This system contains measures 28 through 31. The key signature is one sharp (F#). Measure 28 features a triplet of eighth notes in the right hand and a complex bass line. Measures 29 and 30 continue the melodic and harmonic development. Measure 31 concludes the system with a final chord and a fermata.

32

This system contains measures 32 through 35. Measure 32 begins with a half note in the right hand and a moving bass line. Measures 33 and 34 show intricate fingerings and a triplet in the right hand. Measure 35 ends with a triplet of eighth notes in the right hand.

36

3

This system contains measures 36 through 39. Measures 36 and 37 feature triplet markings over eighth notes in the right hand. Measures 38 and 39 conclude the system with sustained chords and a final cadence.

delicato

The score is written for piano in 3/4 time, key of B-flat major. It consists of 20 measures, divided into five systems of four measures each. The tempo/style is marked *delicato*. The notation includes various musical symbols such as slurs, triplets, and dynamic markings. The first system (measures 1-4) begins with a treble clef and a key signature of two flats. The second system (measures 5-8) continues the melodic and harmonic development. The third system (measures 9-12) features more complex rhythmic patterns, including triplets. The fourth system (measures 13-16) shows a continuation of the delicate texture with slurs and triplets. The fifth system (measures 17-20) concludes the piece with a final cadence.

25

Measures 25-28 of a musical score in B-flat major. The right hand features a complex melodic line with many beamed sixteenth and thirty-second notes, including triplets. The left hand provides a harmonic accompaniment with chords and moving lines, including a triplet in measure 26.

29

Measures 29-31 of the musical score. Measure 29 continues the intricate right-hand melody. Measure 30 features a triplet in the right hand and a triplet in the left hand. Measure 31 shows a 9-measure rest in the right hand, with the left hand continuing its accompaniment.

32

Measures 32-34 of the musical score. Measure 32 includes a 5-measure rest in the right hand and a triplet in the left hand. Measure 33 has triplets in both hands. Measure 34 features a triplet in the right hand and a triplet in the left hand.

35

Measures 35-37 of the musical score. Measure 35 has a 7-measure rest in the right hand. Measure 36 features a long note in the right hand and a triplet in the left hand. Measure 37 shows a triplet in the right hand and a triplet in the left hand, ending with a double bar line.

cantabile

14

Measures 14-15 of a musical score. Measure 14 features a bass line with a half note G2, a quarter rest, and a half note G2. The treble line has a half note G4, a quarter rest, and a half note G4. Measure 15 features a bass line with a half note G2, a quarter rest, and a half note G2. The treble line has a half note G4, a quarter rest, and a half note G4. There are triplets and a quintuplet in the treble line.

15

Measures 16-17 of a musical score. Measure 16 features a bass line with a half note G2, a quarter rest, and a half note G2. The treble line has a half note G4, a quarter rest, and a half note G4. Measure 17 features a bass line with a half note G2, a quarter rest, and a half note G2. The treble line has a half note G4, a quarter rest, and a half note G4. There are triplets and a quintuplet in the treble line.

17

Measures 18-19 of a musical score. Measure 18 features a bass line with a half note G2, a quarter rest, and a half note G2. The treble line has a half note G4, a quarter rest, and a half note G4. Measure 19 features a bass line with a half note G2, a quarter rest, and a half note G2. The treble line has a half note G4, a quarter rest, and a half note G4. There are triplets and a quintuplet in the treble line.

19

Measures 20-21 of a musical score. Measure 20 features a bass line with a half note G2, a quarter rest, and a half note G2. The treble line has a half note G4, a quarter rest, and a half note G4. Measure 21 features a bass line with a half note G2, a quarter rest, and a half note G2. The treble line has a half note G4, a quarter rest, and a half note G4. There are triplets and a quintuplet in the treble line.

21

Measures 22-23 of a musical score. Measure 22 features a bass line with a half note G2, a quarter rest, and a half note G2. The treble line has a half note G4, a quarter rest, and a half note G4. Measure 23 features a bass line with a half note G2, a quarter rest, and a half note G2. The treble line has a half note G4, a quarter rest, and a half note G4. There are triplets and a quintuplet in the treble line.

capriccioso

1 5 7 9 12

13

14

15

17

18

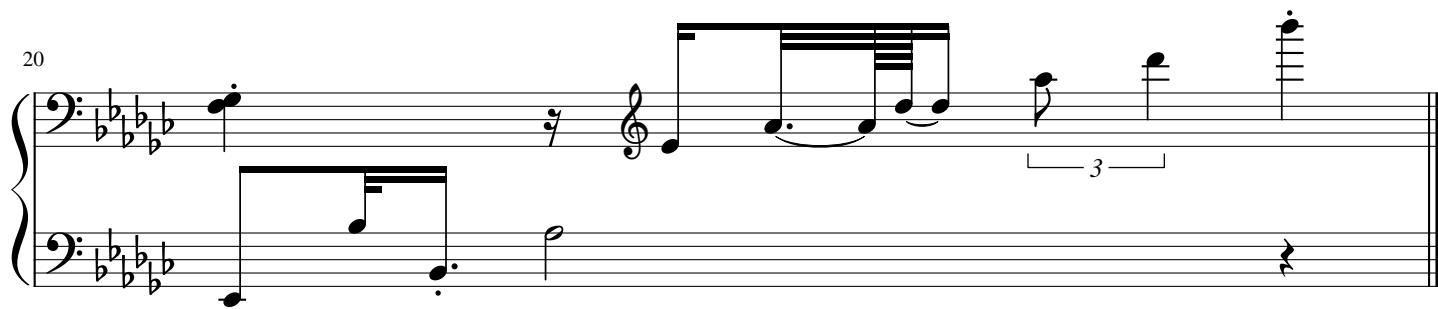

elegante

6

10

14

18

System 18-21: This system contains measures 18 through 21. It features a treble and bass staff in D major. Measure 18 has a treble staff with a half note D4 and a bass staff with a half note D3. Measure 19 has a treble staff with a half note E4 and a bass staff with a half note E3. Measure 20 has a treble staff with a half note F#4 and a bass staff with a half note F#3. Measure 21 has a treble staff with a half note G4 and a bass staff with a half note G3. There are triplets in measures 20 and 21.

22

System 22-26: This system contains measures 22 through 26. It features a treble and bass staff in D major. Measure 22 has a treble staff with a half note A4 and a bass staff with a half note A3. Measure 23 has a treble staff with a half note B4 and a bass staff with a half note B3. Measure 24 has a treble staff with a half note C5 and a bass staff with a half note C4. Measure 25 has a treble staff with a half note D5 and a bass staff with a half note D4. Measure 26 has a treble staff with a half note E5 and a bass staff with a half note E4. There are triplets in measures 25 and 26.

27

System 27-30: This system contains measures 27 through 30. It features a treble and bass staff in D major. Measure 27 has a treble staff with a half note F#5 and a bass staff with a half note F#4. Measure 28 has a treble staff with a half note G5 and a bass staff with a half note G4. Measure 29 has a treble staff with a half note A5 and a bass staff with a half note A4. Measure 30 has a treble staff with a half note B5 and a bass staff with a half note B4. There is a triplet in measure 30.

31

System 31-32: This system contains measures 31 and 32. It features a treble and bass staff in D major. Measure 31 has a treble staff with a half note C6 and a bass staff with a half note C5. Measure 32 has a treble staff with a half note B5 and a bass staff with a half note B4. There is a triplet in measure 31.

33

System 33-36: This system contains measures 33 through 36. It features a treble and bass staff in D major. Measure 33 has a treble staff with a half note A5 and a bass staff with a half note A4. Measure 34 has a treble staff with a half note B5 and a bass staff with a half note B4. Measure 35 has a treble staff with a half note C6 and a bass staff with a half note C5. Measure 36 has a treble staff with a half note D6 and a bass staff with a half note D5. There are triplets in measures 33 and 34, and a triplet in measure 36.

35

Measures 35-37 of a musical score in D major. Measure 35 features a treble staff with a quarter rest, an eighth note G4, a quarter rest, an eighth note F#4, and a quarter note E4, and a bass staff with a quarter note D3, an eighth note C#3, a quarter note B2, and a quarter note A2. Measure 36 features a treble staff with a quarter note G4, a quarter note F#4, a quarter note E4, and a quarter note D4, and a bass staff with a quarter note D3, an eighth note C#3, a quarter note B2, and a quarter note A2. Measure 37 features a treble staff with a quarter note G4, a quarter note F#4, a quarter note E4, and a quarter note D4, and a bass staff with a quarter note D3, an eighth note C#3, a quarter note B2, and a quarter note A2. The key signature is D major (two sharps).

38

Measures 38-39 of a musical score in D major. Measure 38 features a treble staff with a quarter rest, a quarter note G4, a quarter rest, a quarter note F#4, and a quarter note E4, and a bass staff with a quarter note D3, an eighth note C#3, a quarter note B2, and a quarter note A2. Measure 39 features a treble staff with a quarter note G4, a quarter note F#4, a quarter note E4, and a quarter note D4, and a bass staff with a quarter note D3, an eighth note C#3, a quarter note B2, and a quarter note A2. The key signature is D major (two sharps).

pastoso

4

6

8

10

12

Measures 12 and 13 of a musical score in 3/4 time, key of B-flat major. The left hand (bass clef) plays a series of eighth and sixteenth notes, while the right hand (treble clef) plays a more melodic line with some rests. Measure 13 ends with a triplet of eighth notes in the right hand.

14

Measures 14 and 15. Measure 14 features a triplet of eighth notes in the right hand. Measure 15 continues the melodic development in the right hand, with a triplet of eighth notes at the end.

16

Measures 16 and 17. Measure 16 has a triplet of eighth notes in the left hand. Measure 17 features a triplet of eighth notes in the right hand.

18

Measures 18 and 19. Measure 18 has a triplet of eighth notes in the left hand. Measure 19 continues the melodic line in the right hand.

20

Measures 20 and 21. Measure 20 has a triplet of eighth notes in the left hand. Measure 21 features a triplet of eighth notes in the right hand.

21

Measures 21-22 of a musical score in 3/4 time, key of B-flat major. The score is written for piano with a grand staff. Measure 21 features a complex rhythmic pattern with eighth and sixteenth notes, including a triplet in the bass staff. Measure 22 continues the melodic and harmonic development with similar rhythmic values and a final chord.

23

Measures 23-24 of a musical score in 3/4 time, key of B-flat major. Measure 23 shows a continuation of the melodic line with a triplet in the bass staff. Measure 24 concludes the phrase with a final chord and a double bar line.

piacere

This piano score is written for a grand piano in 4/4 time, featuring a key signature of two flats (B-flat and E-flat). The piece is divided into five systems of staves, each with a measure number (1, 4, 8, 11, 16) at the beginning of the first staff. The notation includes various musical elements such as eighth and sixteenth notes, rests, and dynamic markings. Fingerings are indicated by numbers 1-5, and articulation is shown with dots above notes. Ornaments, specifically mordents, are placed above several notes in measures 1, 4, 8, 11, and 16. The score includes several triplet markings (indicated by a '3' over a bracket) and a quintuplet (indicated by a '5' over a bracket) in the right hand. The left hand often provides a harmonic accompaniment with chords and moving lines. The piece concludes with a final chord in the right hand.

19

Measures 19 and 20 of a musical score. The key signature has two flats (B-flat and E-flat). Measure 19 features a treble staff with eighth and quarter notes, and a bass staff with a triplet of eighth notes. Measure 20 continues the melody in the treble staff and has a whole note chord in the bass staff.

21

Measures 21 and 22 of a musical score. Measure 21 has a treble staff with a triplet of eighth notes and a bass staff with eighth notes. Measure 22 features a treble staff with eighth notes and a bass staff with a triplet of eighth notes. The system ends with a double bar line.

ad libitum

This piano score is written for a grand piano in 4/4 time, featuring a key signature of three sharps (F#, C#, G#). The piece is marked *ad libitum*. The notation is spread across five systems, each with a grand staff (treble and bass clefs). The music is characterized by a flowing, melodic line in the right hand, often featuring triplets and slurs, and a more rhythmic, accompanimental line in the left hand. The piece begins with a series of eighth and sixteenth notes in the right hand, while the left hand provides a steady bass line. As the piece progresses, the right hand introduces more complex rhythmic patterns, including triplets and slurs, while the left hand continues to support the melody with a consistent bass line. The score concludes with a final chord in the right hand and a sustained bass note in the left hand.

11

3

12

13

3

14

3

16

3

18

Measures 18 and 19 of a musical score in A major (three sharps). Measure 18 features a treble staff with eighth and quarter notes and a bass staff with a triplet of eighth notes. Measure 19 continues the melody in the treble staff with quarter and eighth notes, while the bass staff has a half note and a quarter rest.

20

Measures 20 and 21 of the musical score. Measure 20 shows a treble staff with a triplet of eighth notes and a bass staff with a half note and a quarter rest. Measure 21 continues the treble staff melody with eighth and quarter notes, and the bass staff has a half note and a quarter rest.

21

Measures 21, 22, and 23 of the musical score. Measure 21 features a treble staff with eighth and quarter notes and a bass staff with a half note and a quarter rest. Measure 22 includes a triplet of eighth notes in the treble staff and a triplet of eighth notes in the bass staff. Measure 23 continues the treble staff melody with eighth and quarter notes, and the bass staff has a half note and a quarter rest.

con espressione

Piano score for "the red leaves of autumn" (紅葉秋世界), #1413, from the 18th selection album of piano ten thousand leaves, by chair house. The score is written for piano and includes the instruction *con espressione*. The key signature is B-flat major (two flats) and the time signature is 3/4. The score is divided into five systems, each with a measure number (1, 6, 11, 15, 19) at the beginning of the first staff. The notation includes various musical symbols such as notes, rests, accidentals, and dynamic markings. The piece features several triplet markings (indicated by a '3' over a bracket) and a fermata over a measure in the first system. The overall mood is expressive and lyrical.

24

27

una corda

The score is written for piano and consists of 24 measures, divided into five systems of four measures each. The key signature has one flat (B-flat major), and the time signature is 3/4. The piece is marked *una corda*. The notation includes various musical techniques such as triplets, sixteenth-note runs, and dynamic markings. The first system (measures 1-4) begins with a triplet of eighth notes in the right hand and a single eighth note in the left hand. The second system (measures 5-8) continues with more complex rhythmic patterns, including a triplet of eighth notes in the right hand and a single eighth note in the left hand. The third system (measures 9-12) features a triplet of eighth notes in the right hand and a single eighth note in the left hand. The fourth system (measures 13-16) includes a triplet of eighth notes in the right hand and a single eighth note in the left hand. The fifth system (measures 17-20) features a triplet of eighth notes in the right hand and a single eighth note in the left hand. The sixth system (measures 21-24) concludes the piece with a triplet of eighth notes in the right hand and a single eighth note in the left hand.

24

Measures 24-27 of a musical score in B-flat major. Measure 24 features a treble staff with a half note B-flat, a quarter rest, and a half note D, and a bass staff with a half note B-flat, a quarter rest, and a half note D. Measure 25 has a treble staff with a half note E, a quarter rest, and a half note F, and a bass staff with a half note B-flat, a quarter rest, and a half note D. Measure 26 contains a treble staff with a half note G, a quarter rest, and a half note A, and a bass staff with a half note B-flat, a quarter rest, and a half note D. Measure 27 shows a treble staff with a half note B-flat, a quarter rest, and a half note C, and a bass staff with a half note B-flat, a quarter rest, and a half note D. Trills are marked above the first notes of measures 24, 25, and 26. Triplet markings (3) are present over the eighth notes in measures 24 and 25.

28

Measures 28-31 of a musical score in B-flat major. Measure 28 has a treble staff with a half note B-flat, a quarter rest, and a half note D, and a bass staff with a half note B-flat, a quarter rest, and a half note D. Measure 29 features a treble staff with a half note E, a quarter rest, and a half note F, and a bass staff with a half note B-flat, a quarter rest, and a half note D. Measure 30 contains a treble staff with a half note G, a quarter rest, and a half note A, and a bass staff with a half note B-flat, a quarter rest, and a half note D. Measure 31 shows a treble staff with a half note B-flat, a quarter rest, and a half note C, and a bass staff with a half note B-flat, a quarter rest, and a half note D. Trills are marked above the first notes of measures 28, 29, and 30. Triplet markings (3) are present over the eighth notes in measures 28 and 29.

suffocato

7

12

15

18

22

System 1 (Measures 22-24): Treble and bass staves. Measure 22: Treble has a half note G4, bass has a half note F4. Measure 23: Treble has a half note G4, bass has a half note F4. Measure 24: Treble has a half note G4, bass has a half note F4. Triplet markings (3) are present in measures 22, 23, and 24.

25

System 2 (Measures 25-28): Treble and bass staves. Measure 25: Treble has a half note G4, bass has a half note F4. Measure 26: Treble has a half note G4, bass has a half note F4. Measure 27: Treble has a half note G4, bass has a half note F4. Measure 28: Treble has a half note G4, bass has a half note F4. Triplet markings (3) are present in measures 25, 26, 27, and 28.

29

System 3 (Measures 29-31): Treble and bass staves. Measure 29: Treble has a half note G4, bass has a half note F4. Measure 30: Treble has a half note G4, bass has a half note F4. Measure 31: Treble has a half note G4, bass has a half note F4. Triplet markings (3) are present in measures 29, 30, and 31.

32

System 4 (Measures 32-35): Treble and bass staves. Measure 32: Treble has a half note G4, bass has a half note F4. Measure 33: Treble has a half note G4, bass has a half note F4. Measure 34: Treble has a half note G4, bass has a half note F4. Measure 35: Treble has a half note G4, bass has a half note F4. Triplet markings (3) are present in measures 32, 33, 34, and 35.

36

System 5 (Measures 36-38): Treble and bass staves. Measure 36: Treble has a half note G4, bass has a half note F4. Measure 37: Treble has a half note G4, bass has a half note F4. Measure 38: Treble has a half note G4, bass has a half note F4. Triplet markings (3) are present in measures 36, 37, and 38.

spianato

The score is written for piano and consists of 19 measures. It is in 4/4 time and the key signature has three flats (B-flat major). The tempo/style marking is *spianato*. The score is divided into five systems, each with two staves (treble and bass clef). Measure numbers 6, 10, 13, and 16 are indicated at the start of their respective systems. The notation includes various musical symbols such as notes, rests, slurs, and triplets (marked with a '3' and a bracket). The piece concludes with a final measure in the fifth system.

18

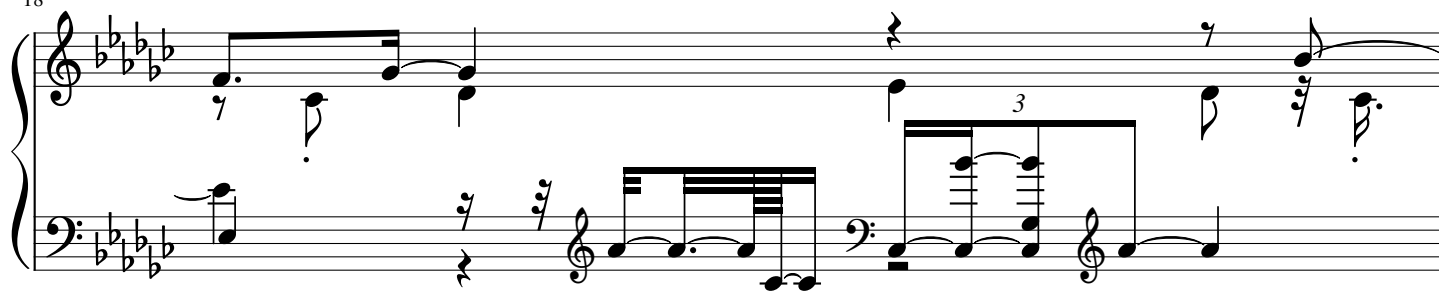

19

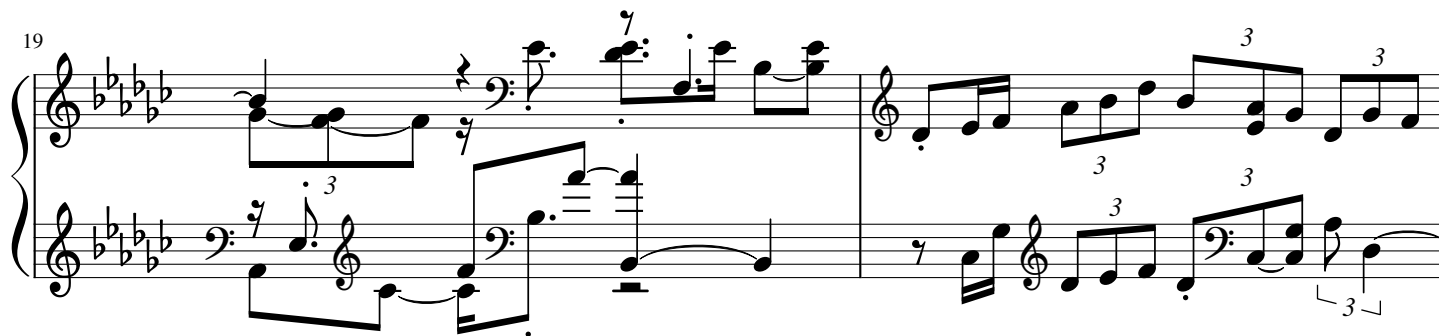

21

24

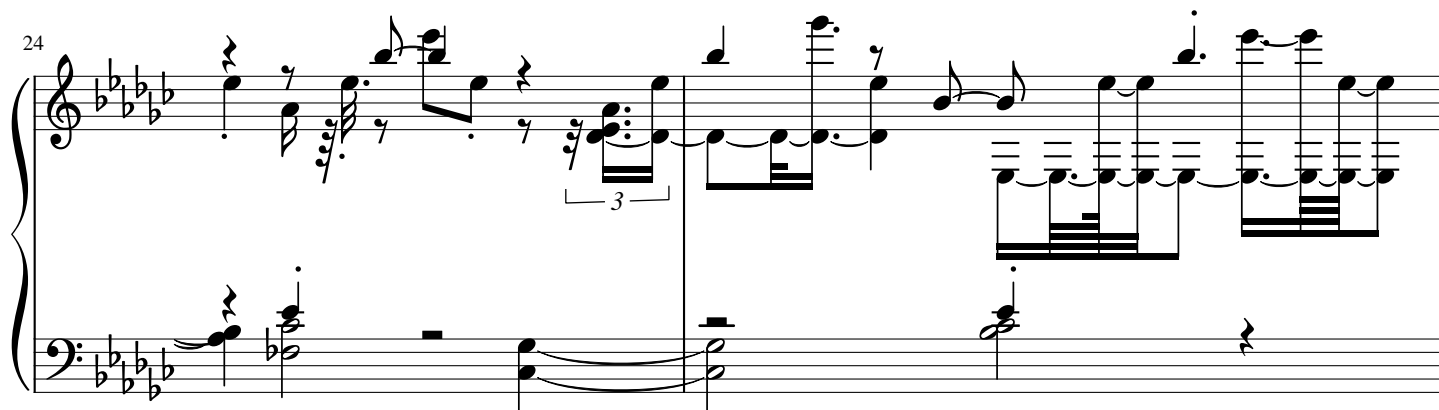

26

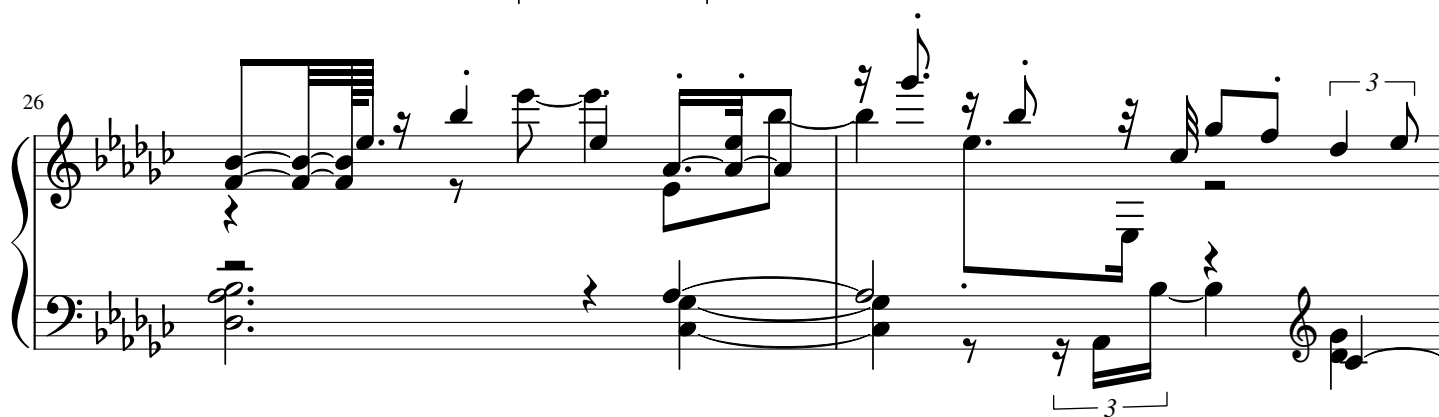

28

3

3

3

31

3

3

33

3

3

chair house

multi media artist
<https://www.chairhouse.club>

create piano music, goddess artwork and movie everyday

music

piano ten
thousand
leaves
project in
soundcloud

artwork

goddess in
digital
abstract art
project in
Instagram

movie

public
relation
activities
in
youtube

software

under FS
of VR

story

under FS

craftwork

start trial